Advanced Dual-Process Cognitive Architectures:
Unifying Geometric Persistence, Semantic Elasticity, and Zero-Trust Edge Orchestration

Dane Robert Jones
ORCID: 0009-0003-8014-7298
Software Engineering Student (WGU) & Technical SME
djones@essintial.com | danerjones@gmail.com

April 2, 2026

Application #64/026,345
Confirmation #6582
Patent center #75131893
Received 04/02/2026 4:28:41 PM

Abstract

The deployment of autonomous artificial intelligence systems and agentic orchestration frameworks on localized, computationally constrained edge hardware introduces a complex matrix of geometric, semantic, and physical challenges. Traditional retrieval-augmented paradigms, which rely predominantly on dense vector spaces and static proximity metrics, are mathematically ill-equipped to facilitate the complex, cross-domain analogical thinking required for autonomous problem-solving. This systemic mathematical limitation culminates in a failure state defined as "Domain Tunneling," wherein generative models become permanently trapped within highly localized semantic neighborhoods, utterly failing to traverse disparate domains to synthesize novel solutions.

Furthermore, edge deployments constrained by strict physical limits—such as the memory bandwidth, thermal design power limits, and variable random access memory capacity of consumer-grade inference accelerators—are inherently vulnerable to context bloat, sequence scaling bottlenecks, and adversarial resource exhaustion attacks. Hardware analysis of contemporary entry-level inference accelerators indicates that heavily restricted memory configurations and narrowed bus widths render them profoundly inadequate for housing a massive language model alongside a continuously expanding, unstructured conversational context. A single, complex multi-turn generative conversation coupled with multi-agent tool-call results rapidly exhausts this capacity, triggering catastrophic system failures.

To resolve these systemic bottlenecks, a profound theoretical and practical resolution is presented, synthesizing Dynamic Latent Context Injection with a Geometric Context Management Protocol. This synthesis establishes a dual-process artificial cognition system that physically bifurcates deterministic, high-speed neural inference from immutable, bit-accurate semantic state management. This comprehensive white paper systematically presents the finalized, mathematically rigorous implementation pipeline of this unified architectural paradigm, establishing a definitive framework for robust, secure, and computationally viable real-time edge processing.

1. The Pathology of Standard Retrieval Paradigms and Domain Tunneling

To apprehend the value proposition of dynamic semantic elasticity, it is necessary to rigorously deconstruct the geometric limitations inherent in standard retrieval architectures. The contemporary paradigm treats knowledge bases as static, unstructured repositories where queries are embedded into dense, high-dimensional vector spaces. The system then retrieves text chunks based exclusively on nearest-neighbor proximity, utilizing cosine similarity as the ubiquitous metric. Defined mathematically as the dot product of two vectors divided by the product of their magnitudes, cosine similarity is computationally inexpensive and highly effective for direct factual recall. However, when applied to autonomous reasoning agents, this metric inadvertently induces the phenomenon of Domain Tunneling.

In high-dimensional vector embeddings, semantically related terms naturally cluster together into dense conceptual neighborhoods. Conversely, concepts from entirely disparate academic or practical domains—even if they share profound structural, logical, or analogical isomorphisms—are mapped to vastly distant coordinates. Because standard retrieval algorithms enforce strict similarity thresholds to prevent context pollution, the system simply cannot bridge these vast semantic gaps. The mathematical formulation intrinsically prioritizes surface-level semantic overlaps while discarding underlying structural parallels.

The reliance on unstructured text chunks further exacerbates this pathology. By fragmenting documents into arbitrary token lengths and discarding the topological and relational metadata connecting various concepts, critical multi-hop reasoning paths are destroyed. An autonomous agent tasked with optimizing a complex distributed network might benefit immensely from a structural analogy drawn from fluid dynamics or traffic engineering. However, a standard retrieval system will never recall the fluid dynamics documentation because its cosine similarity to the network engineering query falls drastically below the acceptable inclusion threshold. This geometric limitation restricts artificial cognition to linear, localized interpolation, strictly forbidding the lateral, cross-disciplinary extrapolation required for genuine, generative problem-solving.

2. Dual-Process Cognitive Mapping and Abstraction of Hardware Layers

The proposed architecture represents a radical structural departure from standard retrieval mechanics, explicitly modeling its operations on established "Dual-Process" cognitive theories found in human psychology. In cognitive psychology, human thought is bifurcated into a fast, intuitive, and deterministic pathway (System 1) and a slow, deliberate, and exploratory pathway (System 2). By physically and algorithmically decoupling routine semantic recall from complex analogical reasoning, the architecture preserves strict cognitive economy while enabling high-fidelity, cross-domain serendipity.

Theoretical elasticity and mathematical rigor demand a physical hardware infrastructure capable of hosting the architecture without bottlenecking. Because edge deployment on localized infrastructure requires meticulous resource management, the architecture strictly adheres to a software paradigm physically mapped across heterogeneous computing layers.

2.1 The Imperative Shell: Constrained Edge Inference

The "Imperative Shell" is responsible for executing the active inference of the neural surrogate model and resides exclusively on the system's primary graphical accelerator. To circumvent the rapid exhaustion of variable random access memory, the graphical accelerator is mathematically forbidden from executing any state mutation logic, variance calculations, vector space warping, or database hygiene operations. Its computational cores are reserved exclusively for

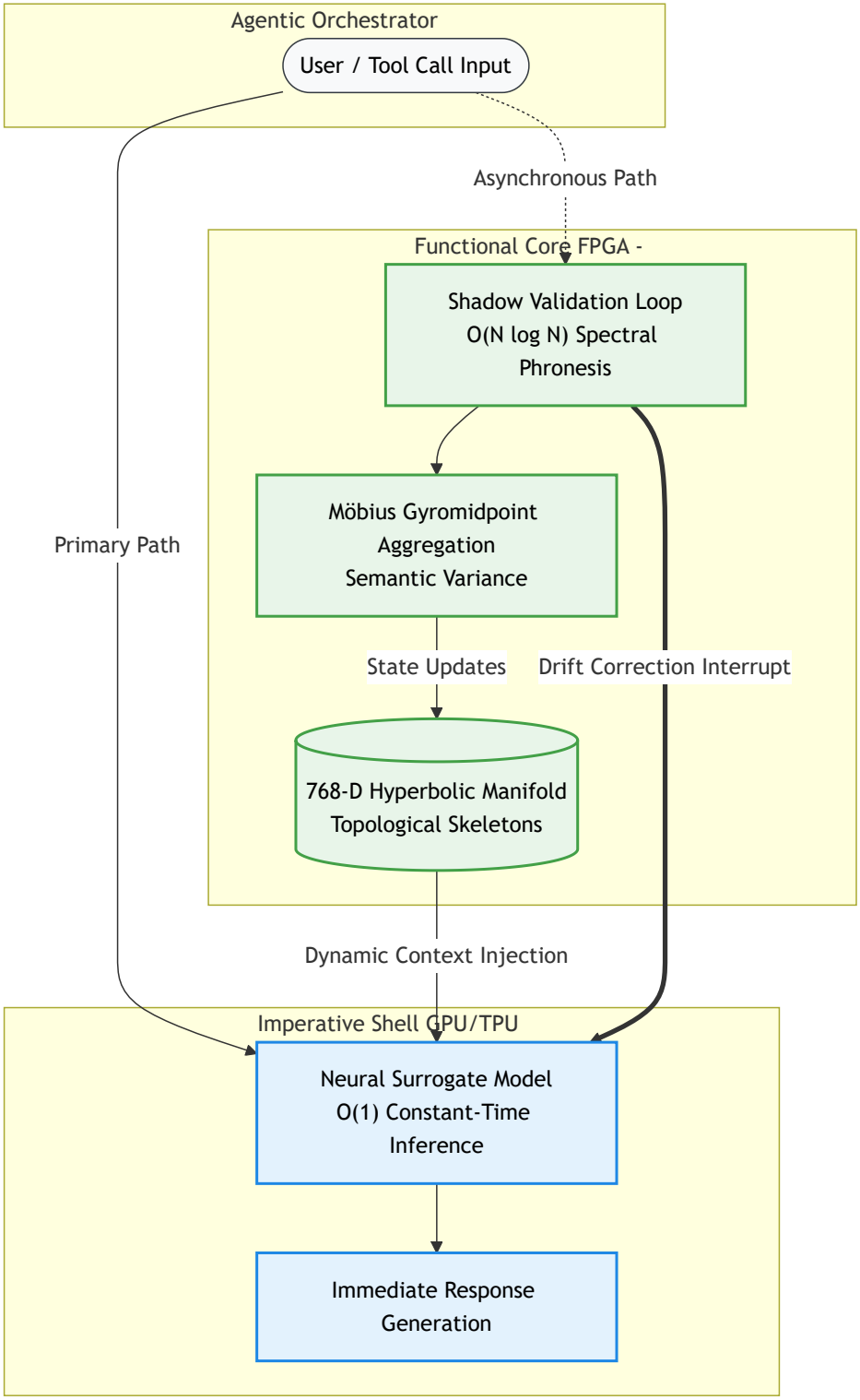

Figure 1: The Heterogeneous Hardware Labor Split, demonstrating the physical bifurcation of the $\mathcal{O}(1)$ Neural Surrogate Model and the $\mathcal{O}(N \log N)$ Shadow Validation Loop.

executing constant-time $\mathcal{O}(1)$ immediate generation of text and logic based on pre-assembled prompts.

The Imperative Shell acts as the conscious, deliberate executor (System 1). It utilizes strict Top-k retrieval algorithms combined with low-temperature generative settings to guarantee absolute factual adherence and prevent generative hallucinations. This ensures that when an agent is engaged in a highly technical, zero-tolerance task—such as parsing an execution traceback or analyzing cryptographic algorithms—it remains completely tethered to the immediate domain context without deviation.

2.2 The Functional Core: Reconfigurable Logic Processing

Conversely, the heavy computational lifting regarding geometric context management is completely offloaded to a "Functional Core," which resides on a localized reconfigurable logic processor, such as a Field-Programmable Gate Array. Reconfigurable processors excel at executing immutable, pure functions in parallel with immense efficiency, operating entirely independently of the primary graphical accelerator. The Functional Core executes the "Subconscious Loop" (System 2), operating entirely asynchronously to cast a remarkably wide semantic net across thousands of disparate domains.

The logic processor assumes total responsibility for calculating attention coefficients, mapping vectors into hyperbolic manifolds, executing geometric clipping, and running idle-time graph traversals. To facilitate this split without inducing crippling data-transfer latency between the inference accelerator and the logic processor, the architecture relies on high-speed peripheral interconnect bifurcation algorithms. Modern mainboards can utilize bifurcation to physically split primary communication slots into discrete lanes, dedicating high-bandwidth channels directly to the active inference engine while mapping distinct lanes to the logic processor and localized non-volatile storage for the vector database. Crucially, physical implementation demands that direct memory mapping utilizing Peer-to-Peer Direct Memory Access (P2P DMA) controllers be established. This is strictly required to prevent the central processing unit from becoming a severe latency bottleneck during high-bandwidth tensor transfers between the reconfigurable logic processor and the graphical accelerator.

2.3 Consumer-Grade Emulation and Hybrid Cloud Offloading

While localized Field-Programmable Gate Arrays represent the optimal hardware substrate for the Functional Core, the dual-process architecture can be adapted for entry-level consumer devices lacking dedicated reconfigurable logic. On modern consumer hardware, the asynchronous geometric calculations of the Subconscious Loop can be emulated directly on the host Central Processing Unit (CPU) by aggressively leveraging Single Instruction, Multiple Data (SIMD) architectures. Advanced instruction sets, such as AVX-512, utilize extended 512-bit vector registers to process multiple floating-point tensor operations in a single clock cycle, providing significant performance multipliers for complex mathematical tasks like Möbius gyromidpoint aggregations.

Furthermore, for devices strictly bound by thermal or battery constraints, the architecture supports a hybrid "Local-First" cloud-offloading paradigm. In this configuration, the Imperative Shell (System 1) executes locally on the edge device to guarantee zero-latency deterministic responses and preserve data privacy. Concurrently, the heavy topological graph traversals and semantic variance modeling of the Functional Core (System 2) are securely and asynchronously offloaded to elastic cloud infrastructure. This hybrid approach democratizes access to the cognitive architecture, allowing resource-constrained consumer endpoints to benefit from advanced analogical reasoning without requiring specialized edge hardware.

3. Semantic Elasticity and Dynamic Attention Gating

The central controlling mechanism of the dual-process architecture is an algorithmic attention-gating mechanism that dynamically regulates the intrusion level, volume, and relevance threshold of the data retrieved by the asynchronous Subconscious Loop. This slider mechanism is governed entirely by a dynamically calculated Focus Coefficient (ϕ), which is derived in real-time from the semantic variance of the user's ongoing conversational trajectory.

The operationalization of this concept requires precise mathematical formulations. In a high-dimensional vector space, let v represent the embedding vectors of the last N turns within the active context window. Standard implementations attempt to calculate the semantic variance (V_s) by first finding the semantic centroid (μ) within the high-dimensional space.

In standard Euclidean space, calculating a mean is a trivial, linear $\mathcal{O}(N)$ operation. However, mapping complex hierarchical data requires a Riemannian manifold. On a Riemannian manifold, the Fréchet mean of a set of points lacks a closed-form solution and must be determined by minimizing the sum of squared Riemannian geodesic distances. Executing iterative approximation algorithms like Riemannian gradient descent across thousands of dimensions for every single conversational turn induces massive $\mathcal{O}(N^2)$ latency spikes, completely neutralizing the benefits of offloading.

To calculate the centroid efficiently, the architecture relies entirely on the **Möbius Gyromidpoint** aggregation algorithm, derived from the theory of gyrovector spaces. The Möbius gyromidpoint offers a completely closed-form, deterministic expression to compute the geometric average within the hyperbolic manifold without requiring iterative convergence. The closed-form expression, mathematically stabilized to prevent floating-point exceptions on edge hardware, is defined as:

$$\mathsf{AGG}(\mathbf{x}_i; \alpha) = \frac{1}{2} \otimes_\kappa \left(\frac{\sum_{i=1}^{N} \alpha_i \gamma_i \mathbf{x}_i}{\max\left(\epsilon, \sum_{j=1}^{N} |\alpha_j|(\gamma_j - 1)\right)} \right) \tag{1}$$

Here, $\otimes_\kappa$ explicitly denotes the Möbius scalar multiplication operator. To ensure strict numerical stability and prevent catastrophic division-by-zero errors within the Field-Programmable Gate Array, the denominator incorporates an absolute value scaling on the weights ($|\alpha_j|$) and an explicit microscopic stabilization constant (ϵ). By utilizing this stabilized Möbius gyromidpoint, the logic processor dynamically computes the hyperbolic semantic centroid (μ) in strict $\mathcal{O}(N)$ constant time. Once μ is established, the Semantic Variance (V_s) is quantified as the average squared distance of each individual conversational turn from this central point:

$$V_s(C) = \frac{1}{N} \sum_{i=1}^{N} d^2(v_{t-i}, \mu) \tag{2}$$

The calculated semantic variance dictates the Focus Coefficient (ϕ). During periods of deep, uninterrupted execution, vectors cluster tightly around the centroid, resulting in a low V_s. In this *Hyperfocus Mode*, ϕ approaches zero, and the system gates out all tangential background injections. Conversely, when a user rapidly shifts topics or poses abstract questions, the vector embeddings disperse. This dispersion spikes the semantic variance, increasing ϕ and triggering a *Review/Pivot Mode*. The attention-gating mechanism expands its parameters, actively taking structural analogies discovered by the Subconscious Loop and injecting them into the prompt window to spark cross-domain insights.

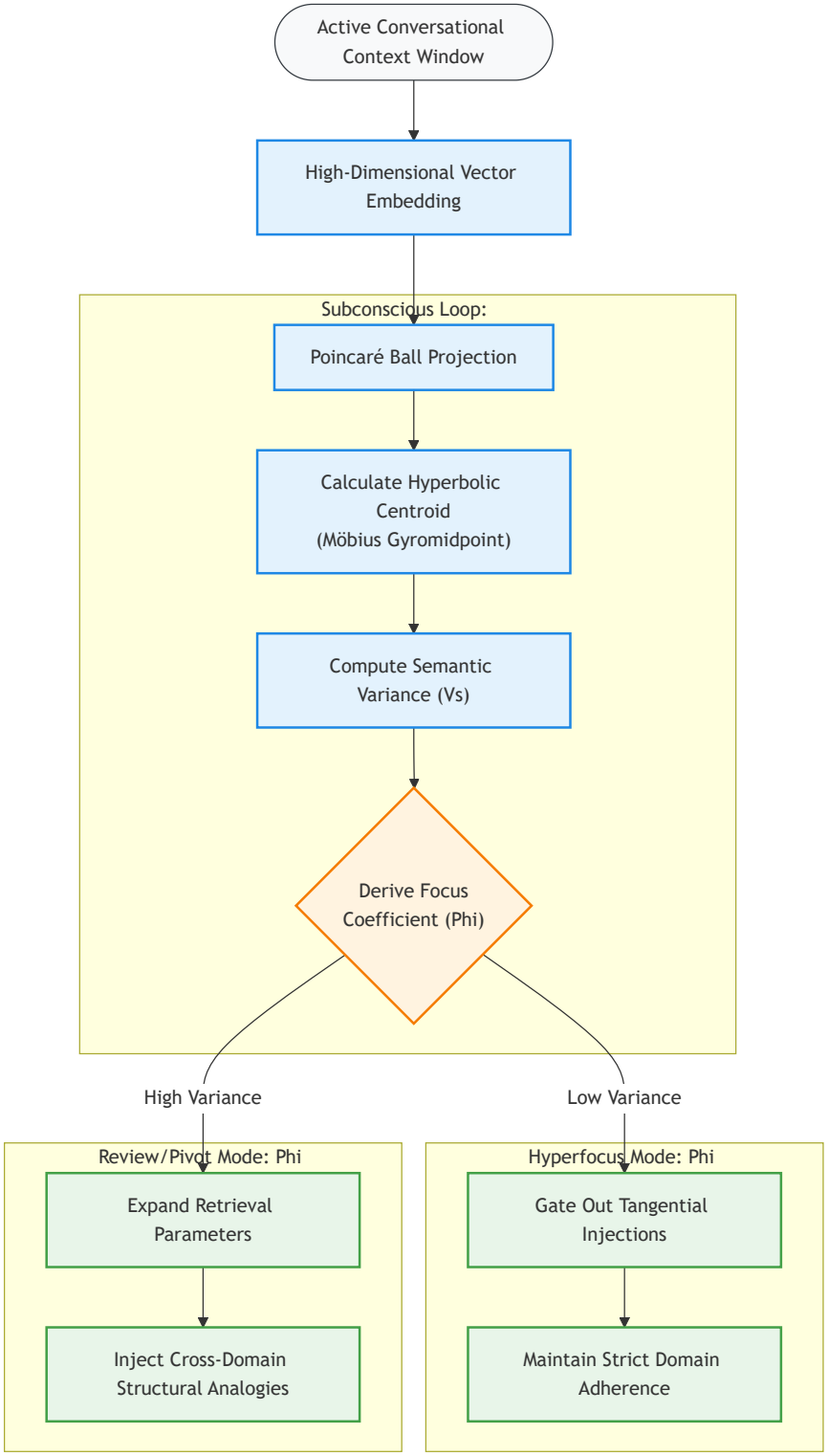

Figure 2: Dynamic Attention Gating Algorithm, detailing the derivation of the Focus Coefficient (ϕ) via Möbius Gyromidpoint Aggregation.

4. Hyperbolic Geometry and Geometric Context Persistence

Standard transformer architectures are plagued by an inherent computational bottleneck where sequence scaling requires immense compute, driving rapid memory exhaustion. Furthermore,

Euclidean vector spaces fundamentally struggle to accurately map complex, hierarchical relational data without suffering from severe geometric distortion.

To definitively resolve this, the architecture projects all contextual embeddings into a 768-dimensional Poincaré ball ($\mathbb{D}^{768}$). Hyperbolic geometry intrinsically possesses an exponential expansion of space relative to its radius, rendering it vastly superior for embedding tree-like hierarchical structures, knowledge graphs, and complex multi-agent relational networks with arbitrarily low distortion.

4.1 Riemannian Repulsion and Hard Geometric Clipping

The projection of complex conversational trajectories into a bounded hyperbolic manifold introduces topological risks. Without strict algorithmic regulation, the continuous clustering of semantic vectors can trigger "Centroid Collapse," where distinct semantic peaks merge into an indistinguishable mass. The architecture actively combats this by enforcing Riemannian Repulsion, ensuring distinct vector embeddings maintain mathematically identifiable boundaries within the manifold:

$$\mathcal{R}(v_{new}) = \sum_i \frac{\nabla d_{\mathbb{D}}(v_{new}, v_i)}{\exp(d_{\mathbb{D}}(v_{new}, v_i))} \tag{3}$$

However, the continuous mathematical application of Riemannian Repulsion inevitably pushes outlier vectors toward the absolute boundary of the Poincaré ball. Legacy iterations of hyperbolic networks relied on computationally expensive transitions to secondary manifolds to maintain stability, exposing the hardware to "Sybil Repulsion compute exhaustion" attacks.

The architecture abandons transition overhead entirely in favor of a constant-time $\mathcal{O}(1)$ **Hard Geometric Clipping** module executed directly within the primary manifold. For a manifold with a defined curvature c, the system applies a mathematically rigorous clipping function:

$$clip_c(v) = \begin{cases} v & \text{if } \|v\| < \frac{1}{\sqrt{c}} \\ \left(\frac{1}{\sqrt{c}} - \epsilon\right) \frac{v}{\|v\|} & \text{otherwise} \end{cases} \tag{4}$$

By utilizing a meticulously calibrated, small positive constant ϵ, this operation artificially truncates the vector's trajectory just before it reaches the absolute boundary. This mathematical guarantee of boundary stability permanently eliminates transition overhead, rendering Sybil Repulsion attacks mathematically impossible while preserving structural integrity.

Table 1: Hyperbolic Space Management Techniques

Management Technique	**Algorithmic Mechanism**	**Computational Complexity**	**Security Implication**
Beltrami-Klein Transition	Secondary manifold projection mapping	$\mathcal{O}(N)$ with high floating-point overhead	Vulnerable to Sybil Repulsion compute exhaustion attacks
Hard Geometric Clipping	Static boundary truncation via ϵ threshold	$\mathcal{O}(1)$ Constant Time bounded function	Mathematically neutralizes exhaustion and latency attacks

5. Context Hygiene and the Resolution of Infinite Memory Paradoxes

Unregulated context expansion remains the primary cause of out-of-memory states on constrained hardware. As context lengths grow, large language models succumb to the "lost-in-the-middle" effect, leading to instruction decay. To enforce rigorous context hygiene, the architecture implements bi-temporal modulation protocols.

5.1 Adaptive Multi-Turn Exponential Decay

When the Subconscious Loop injects an analogical concept, a rigid one-turn deletion protocol is fundamentally incompatible with advanced autonomous agents engaged in complex reasoning. Modern agentic frameworks—particularly those utilizing Chain-of-Thought prompting—frequently compartmentalize information for multi-step tasks. A premature boolean purge severes the model's logical chain.

Instead, the architecture utilizes a **Multi-Turn Adaptive Exponential Decay Protocol**. The Time-to-Live (TTL) metric is intrinsically linked to a Bayesian Volatility Index (V_i). Upon injection, analogical tokens are assigned an initial attention weight (W_t). If the primary model does not explicitly utilize the tokens in the immediate turn, they are not deleted; instead, their attention weight undergoes an exponential degradation governed by the semantic variance of the session:

$$W_{t+1} = W_t \cdot \exp\left(-\frac{1}{1 - V_i}\right) \tag{5}$$

Under this protocol, decay rates are dynamically context-aware. If conversational variance drops toward zero, the exponential decay rate accelerates geometrically, aggressively clearing the context window to prevent pollution. Conversely, if variance remains high during complex multi-step reasoning, the decay rate decelerates, granting the language model multiple conversational turns to bridge the cognitive gap.

5.2 Topological Skeletons and Graph Compression

The theoretical paradox wherein continuous, infinite conversational memory must be mapped onto a strictly finite variable memory footprint is analogous to Gabriel's Horn—a geometric concept possessing infinite surface area but finite volume.

When tokens exceed their calculated effective time parameters, total deletion is prohibited to prevent catastrophic amnesia. Instead, the aged tokens undergo temporal decay, converting them into a highly compressed graph representation known as a **Topological Skeleton**. Topological skeletons are utilized to collapse functionally equivalent interaction paths—such as redundant multi-agent navigation corridors—into a single representative node. The raw, expansive text tokens are discarded, but the compact graph representation is permanently retained within the hyperbolic manifold, ensuring long-term cognitive persistence without context bloat.

5.3 Structural Data Extraction and Semantic Key Restructuring

To further optimize memory usage and prevent massive ingested files from monopolizing the active context window, the architecture relies on advanced structure-aware parsing protocols rather than naive token chunking. Standard chunking pipelines fragment text into arbitrary fixed-length segments, severing structural integrity and semantically orphaning the data, which requires computationally prohibitive multi-pass LLM enrichment.

To definitive resolve this, the architecture implements a **Semantic Key Restructuring Protocol**, closely modeled on advanced single-call enrichment frameworks. This pipeline explicitly

performs structure-aware chunking, mathematically treating document elements like headers, code blocks, tables, and lists as immutable, atomic units. It enriches each structural chunk using only a single generative invocation to simultaneously extract all necessary metadata fields, including a distinct semantic key.

Crucially, the protocol propagates a "rolling key dictionary" from previous chunks to maintain continuous document-level context without relying on fragile heuristic scoring. Finally, it actively restructures the underlying database by merging disparate chunks that share identical semantic keys via constraint-based bin-packing. This design ensures related programmatic elements and contextual metadata are perfectly co-located for rapid retrieval.

Table 2: Context Extraction and Chunking Strategies

Chunking Strategy	**Fragmentation Mechanism**	**Context Preservation**	**Metadata Extraction Cost**
Standard Retrieval	Fixed-length arbitrary token slicing	High risk of semantic orphaning	High (requires multiple passes per chunk)
Semantic Key Restructuring	Immutable structural parsing	Maintained via rolling key dictionaries	Minimal (single-pass extraction protocol)

6. Idle-Time Latent Relation Mining: The Daydream Cycle

Attempting to perform deep graph traversals across massive vector databases in real-time incurs severe computational overhead. The architecture mitigates this via the implementation of an autonomous **Daydream Cycle**, an asynchronous routine explicitly engineered to mine latent relations exclusively during periods of hardware idle time.

Utilizing Graph Neural Networks (GNNs) and translational embeddings executed by the logic processor, the system aggregates contextual neighborhood information between isolated nodes from distinctly disjoint domains. When the architecture uncovers a high-degree structural isomorphism, it generates a durable mathematical function that permanently warps the geometry of the vector space, moving these structurally related nodes closer together. When the Subconscious Loop subsequently queries the database during a high-variance session, these pre-warped topological paths function as localized gravitational wells, dramatically accelerating the retrieval of cross-domain insights without computational latency.

7. Zero-Trust Edge Security Mechanisms

Deploying autonomous agentic frameworks on edge infrastructure requires robust, mathematically guaranteed mitigations against critical attack vectors: generative embedding inversion, adversarial prompt injections, and resource denial floods.

7.1 Tangent Differential Privacy Against Embedding Inversion

The assumption that continuous sentence embeddings are secure one-way hashes has been shattered by Generative Embedding Inversion Attacks (GEIA), where adversaries train powerful decoder models to perfectly reconstruct entire original input sequences utilizing only black-box embedding vectors.

To neutralize this, the reconfigurable logic processor executes a **Differential Privacy Noise Layer** ($\mathcal{N}$) on all vectors prior to inference processing. Crucially, because the system operates in hyperbolic space, adding random Euclidean noise would irreparably destroy the geometric properties of the manifold. Therefore, the obfuscation must occur strictly within the tangent space—a protocol known as **Tangent Differential Privacy**.

The mathematical protocol is defined as:

$$v_{safe} = \exp_x(\log_x(v) + \mathcal{N}(0, \sigma^2)) \tag{6}$$

The processor maps the raw vector to the tangent space utilizing the logarithmic map, injects precisely calibrated Gaussian noise directly into the tangent plane, and projects the mathematically altered coordinate back onto the primary manifold utilizing the exponential map. This microscopic permutation fundamentally breaks the deterministic reconstruction pipelines utilized by generative inversion decoders, rendering the original text permanently unrecoverable.

7.2 Topological Entropy and Euclidean Quarantine Shards

To combat indirect prompt injection attacks, the architecture continuously monitors **Topological Entropy**. In complex systems theory, topological entropy provides a quantifiable metric regarding the complexity and organic expansion of a system's internal states. Adversarial prompt injections—which rely on rigid formatting, repetitive programmatic override commands, and deterministic structural manipulations—exhibit highly anomalous, synthetic topological entropy signatures.

The logic processor continuously calculates the topological entropy of all incoming payloads. If an ingested payload triggers the synthetic entropy threshold, the architecture utilizes absolute geometric isolation. The adversarial payload is deterministically shunted entirely out of the primary hyperbolic manifold and quarantined within an isolated "Euclidean Shard", permanently neutralizing the attack before the vectors ever interact with the active inference engine.

7.3 VRAM Denial Mitigation via Asynchronous Queues

To prevent adversaries from intentionally executing VRAM Denial Floods—spamming intake channels with high-volatility inputs to artificially inflate the active context window and trigger out-of-memory crashes—the architecture deploys a hardware-level **Asynchronous Inference Queue**.

This queue completely decouples the ingestion of messages from the immediate compute cycle. If hardware telemetry monitors indicate that the primary accelerator is approaching critical memory capacity, the logic processor issues an absolute hardware lock. The system forcefully pivots into an immediate Refactoring Period to compress aged tokens into Topological Skeletons. The asynchronous queue safely buffers the continuous flood of adversarial inputs in secondary memory, systematically ignoring them until the accelerator's memory is stabilized.

8. Orchestration Framework Integration and Spectral Consistency

The true real-world utility of this advanced architecture is realized through its direct integration with open-source agentic orchestration frameworks that provide models with explicit routing capabilities, session management, and real-world tool execution.

8.1 The Localized Virtual Memory Hypervisor

Standard open-source orchestrators explicitly store agent identities and durable memories as plain-text Markdown files located on a local physical disk, executing semantic searches across

these explicit structures to assemble contexts. However, the advanced architecture maps its permanent cognitive states and cross-domain connections directly into the continuous hyperbolic vector space. Forcing the system to constantly serialize high-dimensional graph data backward into human-readable text on a physical disk would entirely negate the latency advantages of the dual-process architecture.

To achieve zero-latency integration without fracturing the orchestrator's core operational logic, the architecture implements a localized **Virtual Memory Hypervisor**. This hypervisor acts as a sophisticated translation layer, logically memory-mapping the orchestrator's designated file structures directly into the continuous vector store without physical disk writes. When an agentic loop initiates a standard memory retrieval tool call, the hypervisor seamlessly intercepts the protocol request at the virtual filesystem level, queries the logic processor for relevant Topological Skeletons, dynamically synthesizes a temporary, highly compressed virtual text string, and streams it directly to the inference shell.

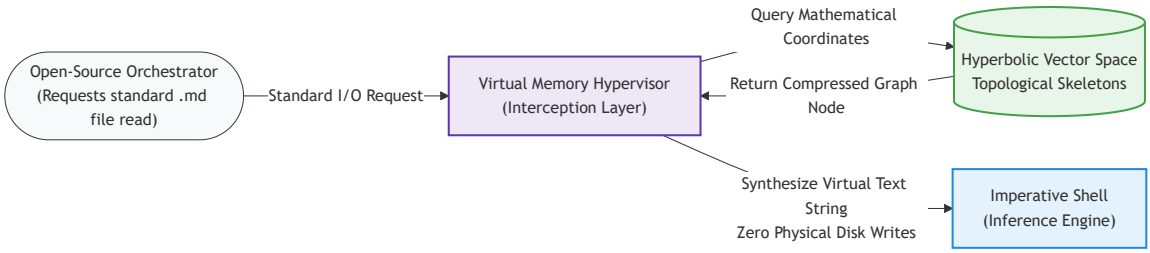

Figure 3: Virtual Memory Hypervisor Integration, illustrating the interception of standard disk I/O to synthesize virtual text strings from topological skeletons.

Table 3: Agentic Orchestration Integration Mechanisms

Architecture Framework	**Memory Storage Paradigm**	**Data Retrieval Mechanism**	**Synchronization Latency**
Standard Orchestrator	Physical Disk Plain-Text	File Read / Hybrid BM25 Search	High disk I/O dependency
Virtual Memory Hypervisor	Virtualized Mapped Vectors	Direct interception of protocol requests	Near-zero latency, dynamic translation

8.2 Cellular Sheaf Concurrency and Spectral Phronesis

When scaling orchestration layers to handle complex, concurrent multi-lane operations or swarms of interacting agents, resolving global logical inconsistencies becomes computationally perilous. Standard methodologies rely on exact cohomology calculations that scale at an impossible $\mathcal{O}(N^3)$ complexity.

To bypass this computational bottleneck, the architecture leverages mathematical models derived from the application of opinion dynamics on discourse sheaves. Interacting agents within a cellular sheaf maintain private opinion stalks and shared discourse spaces; when resolving multi-agent contradictions (directional stubbornness), the system relies on forced sheaf equations to adapt beliefs selectively.

The architecture operationalizes this via the rigorous Bayat formulation. The functional logic processor executes bit-accurate **Spectral Phronesis**, continuously measuring the global disagreement of the belief state across the entire agentic network using the Phronesis Index (Φ):

$$\Phi = \frac{\lambda_1^+}{h_1^\epsilon + \epsilon} \tag{7}$$

This spectral heuristic utilizes the smallest positive eigenvalue (λ_1^+) of the connection Laplacian and an approximated dimension (h_1^ϵ) to evaluate topological obstructions within the cellular sheaves. This reduces computational overhead to a highly efficient $\mathcal{O}(N \log N)$ complexity.

If concurrent tool calls generate data that contradicts the systemic state, the spatial discrepancy triggers an immediate drop in the Φ value. This allows the logic processor to precisely isolate the specific cellular sheaf node affected by the contradiction and execute localized Selective Belief Adaptation—cleanly pausing only the single conflicting tool call while leaving the rest of the multi-agent swarm uninterrupted.

9. Addendum: Distributed Scalability and Cloud Orchestration

While the primary architectural focus of this white paper is heavily constrained zero-trust edge deployment, the geometric and dual-process principles are fundamentally agnostic to hardware scale and offer profound advantages when applied to large-scale distributed cloud infrastructures. Transitioning the dual-process architecture from a localized mainboard to a globally distributed environment requires specific infrastructural abstractions.

9.1 Hierarchical Manifold Synchronization

In a distributed enterprise environment, the architecture operates via a federated hierarchy of hyperbolic manifolds. Individual edge nodes or localized sub-clusters maintain their own localized Poincaré balls ($\mathbb{D}^{768}$) containing immediate, domain-specific operational context. Rather than transmitting raw computational telemetry or chat logs to a centralized cloud—which incurs massive bandwidth overhead and introduces severe data privacy risks—the nodes continuously compress their aged contextual states into Topological Skeletons (as defined in Section 5.2).

These highly compressed skeletons are asynchronously synchronized to a massive, overarching hyperbolic manifold hosted on high-availability cloud infrastructure. This federated approach ensures that the central cloud acts as a globally integrated "Synoptic Mind," effectively executing a universal Daydream Cycle to mine latent cross-domain relations across millions of edge devices simultaneously, all without violating localized Tangent Differential Privacy constraints.

9.2 Distributed Functional Cores and TPU Pods

The physical bifurcation of the "Imperative Shell" and the "Functional Core" scales seamlessly into cloud environments utilizing Kubernetes (K8s) orchestration and specialized hardware accelerators. The active inference shell (System 1) can be dynamically scaled across elastic GPU instances or stateless microservices based on real-time request volume. Conversely, the asynchronous geometric calculations of the Functional Core (System 2) are distributed across TPU Pods. Operating as cohesive supercomputers, TPU Pods consist of contiguous sets of Application-Specific Integrated Circuits connected via custom interconnects that enable massive-scale Remote Direct Memory Access (RDMA) while completely bypassing the host CPU. By leveraging dense Matrix Multiply Units (MXUs) capable of executing tens of thousands of multiply-accumulate operations per cycle, the TPU Pods efficiently parallelize the heavy tensor mathematics required for continuous hyperbolic manifold management, graph traversals, and Möbius aggregations.

10. Conclusion

The deployment of advanced cognitive architectures on localized, physical hardware environments requires a fundamental evolution beyond the linear paradigms of standard retrieval mechanics. The unified framework detailed in this report represents a mathematically sophisticated, structurally finalized paradigm for executing true autonomous cognition within the rigid confines of edge computing. By physically bifurcating deterministic semantic inference from complex contextual elasticity and geometric manipulation across heterogeneous processing layers, the architecture successfully bypasses the Domain Tunneling limitations that permanently cripple traditional systems.

Through the integration of the Möbius gyromidpoint aggregation in hyperbolic space, adaptive multi-turn exponential decay, and advanced structure-aware chunking protocols, the system efficiently handles long-horizon autonomous reasoning. The defensive application of tangent differential privacy, combined with spectral sheaf heuristics utilizing the Phronesis Index for multi-agent consistency detection, establishes a mathematically hardened zero-trust environment seamlessly mapped to open-source agentic orchestrators via virtual memory hypervisors. This unified architecture provides a highly secure, conceptually elastic blueprint capable of redefining artificial intelligence operations at the extreme edge.

Works Cited

- Hyperbolic Deep Neural Networks: A Survey - arXiv
- Differentiating through the Fréchet Mean - Proceedings of Machine Learning Research
- Are the same of Fréchet mean and Möbius gyrocentroid in the Poincaré ball model?
- GGBall: Graph Generative Model on Poincaré Ball - OpenReview
- GGBall: Graph Generative Model on Poincaré Ball - arXiv
- Minds and machines: evaluating the feasibility of constructing an advanced artificial intelligence - ResearchGate
- The Plagiarism Singularity Conjecture - ResearchGate
- WebNavigator: Global Web Navigation via Interaction Graph Retrieval - arXiv
- Bei Wang - Scientific Computing and Imaging Institute
- Machine Learning 2026_3_26 - arXiv Daily Academic Express
- MDKeyChunker: Single-Call LLM Enrichment with Rolling Keys and Key-Based Restructuring for High-Accuracy RAG - arXiv
- Concept-Aware Privacy Mechanisms for Defending Embedding Inversion Attacks - arXiv
- Generative Embedding Inversion Attack to Recover the Whole Sentence - ACL Anthology
- Tangent differential privacy - arXiv.org
- Journal of Machine Learning Tangent Differential Privacy - Stanford University
- Tangent Differential Privacy | Journal of Machine Learning - Global Science Press
- Edge Classification on Graphs: New Directions in Topological Imbalance - ResearchGate

- Using Large Language Models to Tackle Fundamental Challenges in Graph Learning: A Comprehensive Survey - arXiv
- How OpenClaw Works: Understanding AI Agents Through a Real Architecture
- VoltAgent/awesome-openclaw-skills - GitHub
- Selective Adaptation of Beliefs and Communication on ... - arXiv
- Spectral Sheaf Heuristics for Consistency Detection in Multi-Agent Systems - Research Square
- Spectral Sheaf Heuristics for Consistency Detection in Multi ... - ResearchGate